MAP OF BUILDING GROUND FLOOR, FIRST FLOOR & SECOND FLOOR
"KAMLA MAHAVIDYALAYA" DHOLPUR RAJASTHAN

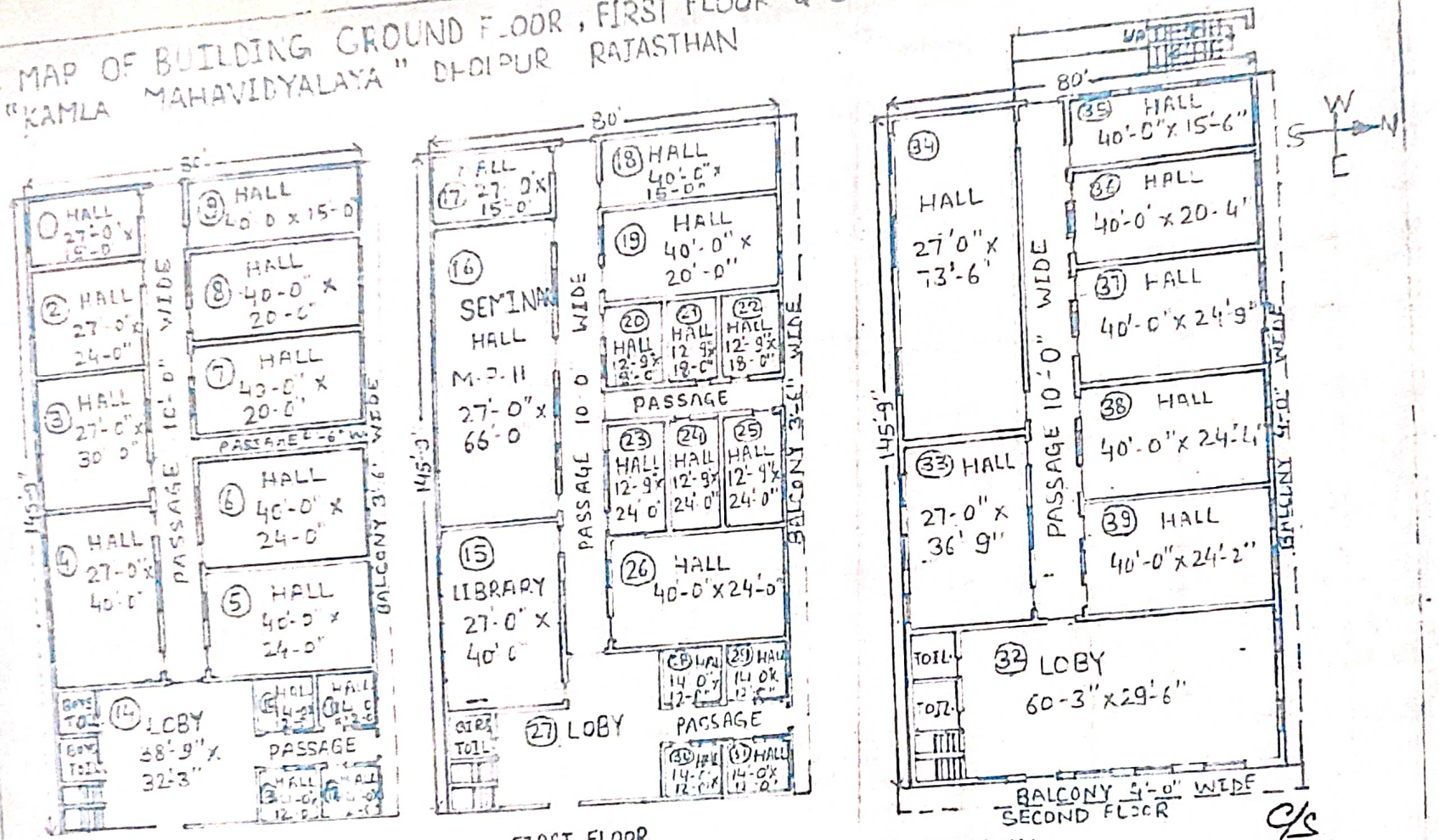


KAMLA MAHAVIDYALAYA AT GIRRAJ COLONY NEAR OF NARROW GAUGE RAILWAY
LINE DHOLPUR TEH. & DISTT. DHOLPUR (328001) RAJASTHAN K.NO.-211
TOTAL LAND AREA = 2678.40 SQM
TOTAL BUILT UP AREA = 3295 SQM
PLAY GROUND AREA = 163' x 147' = 2226.00 SQM
MANAGED BY :- RAMAN SOCIETY DHOLPUR (RAJ.)

C/S

Deepak
कनिष्ठ अभियन्ता
सा० नि० वि० उपखण्ड
प्रथम, धौलपुर

C.B.
17/6/19
भगवत प्रसाद सिंघल
(भूतपूर्व जेईएन)
शास्त्री नगर सेक्टर-4, धौलपुर

सहायक अभियन्ता
सा० नि० वि० उपखण्ड प्रथम
धौलपुर (राज०)